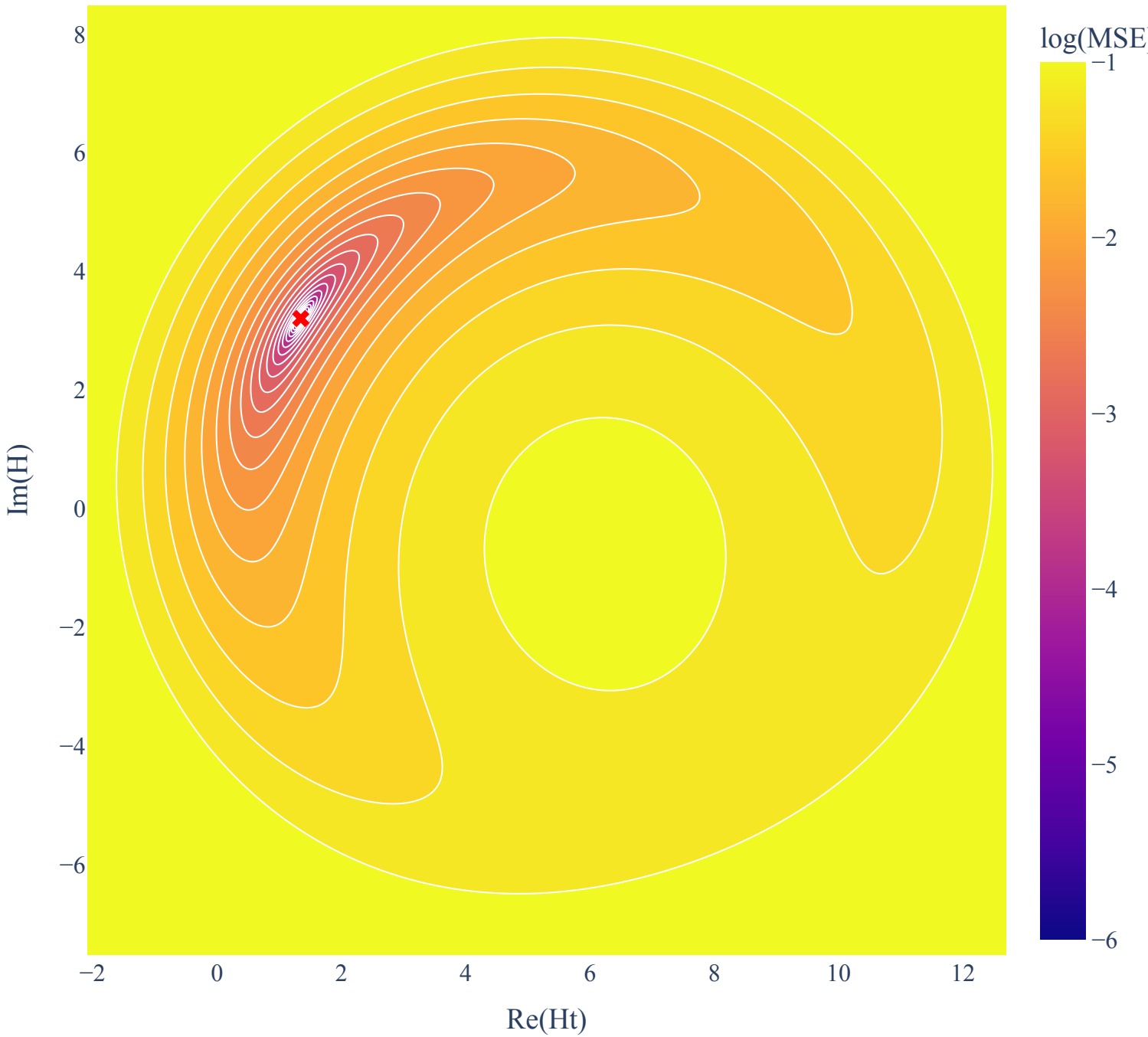
log(MSE)
−1
−2
−3
−4
−5
−6
8
6
4
2
0
−2
−4
−6
Im(H)
−2
0
2
4
6
8
10
12
Re(Ht)